

# 6X3 BOOTH (OPTION B) (FOR GIFTS/HOUSEWARE)

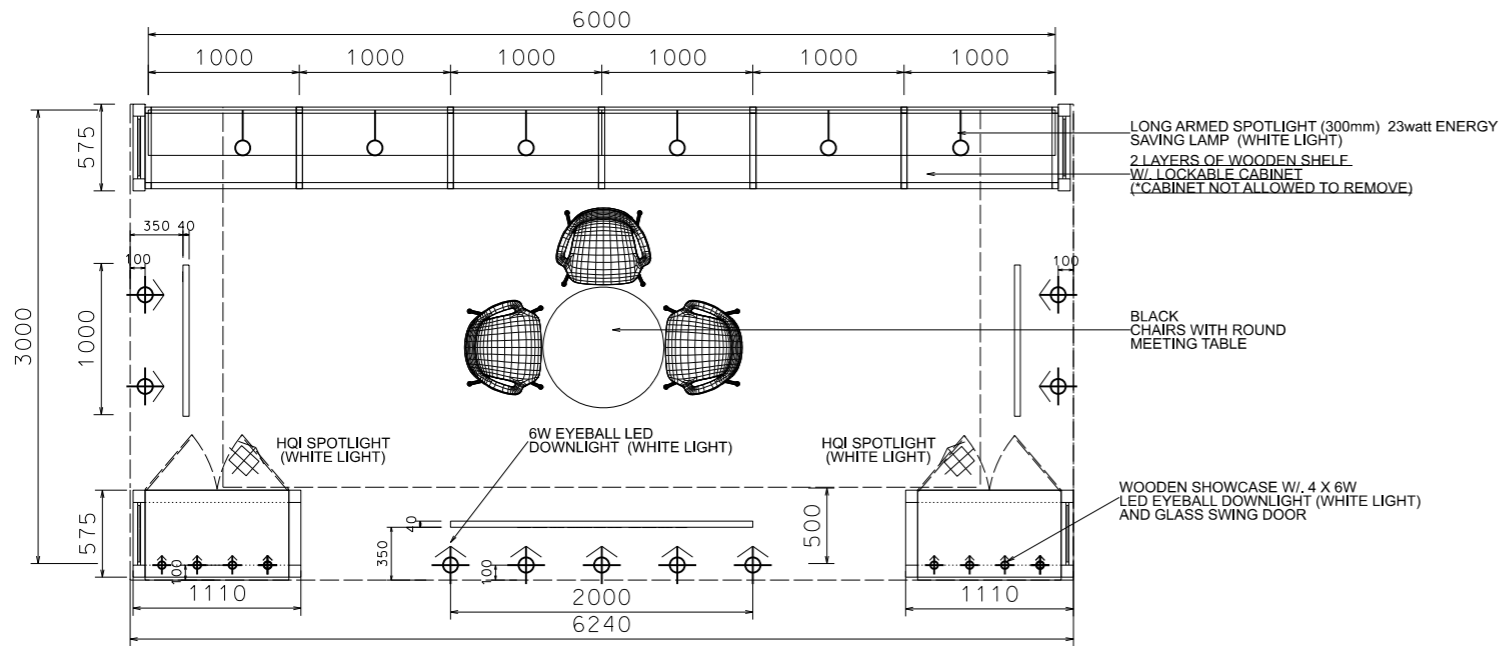

PLAN

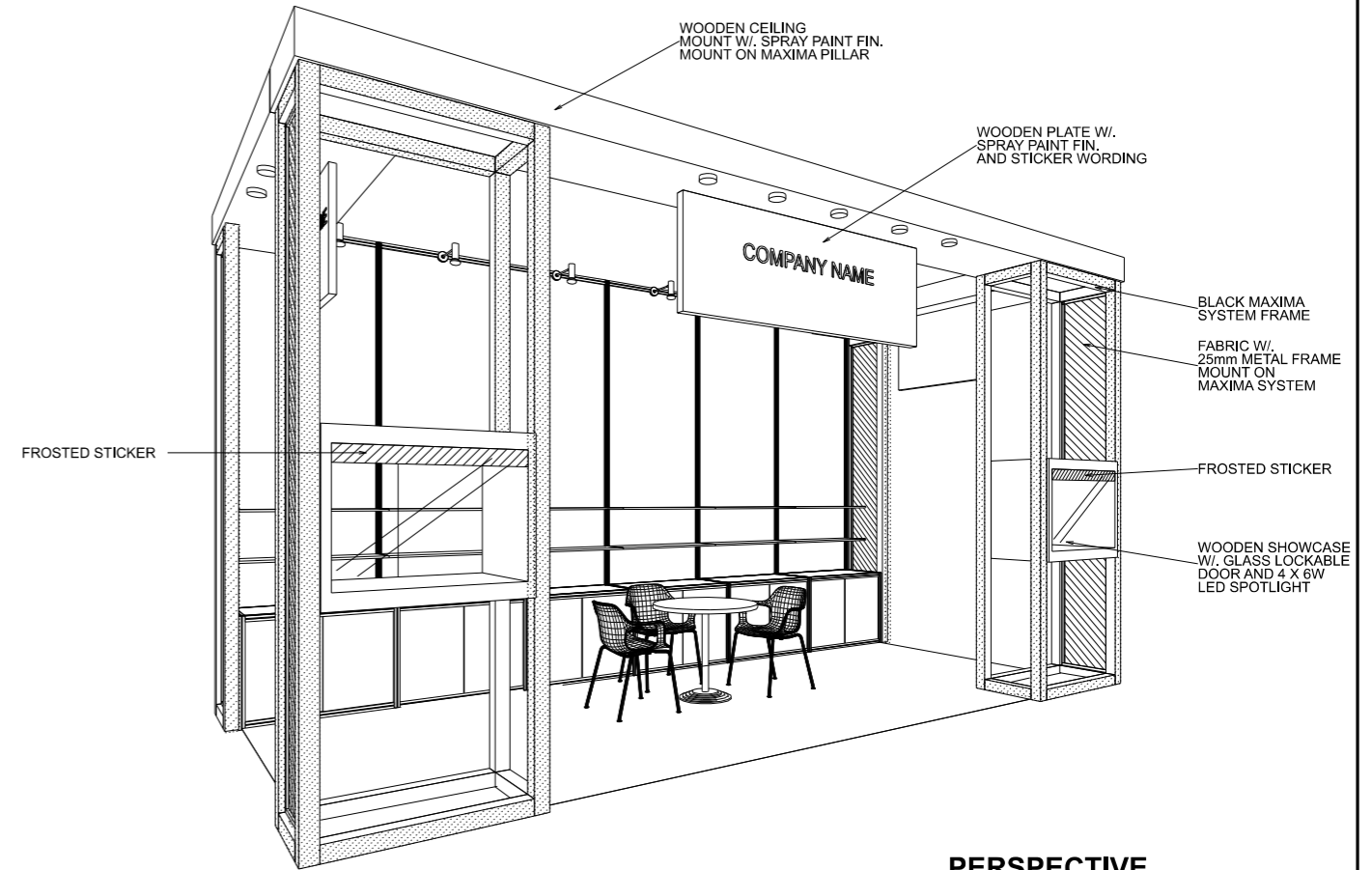

PERSPECTIVE

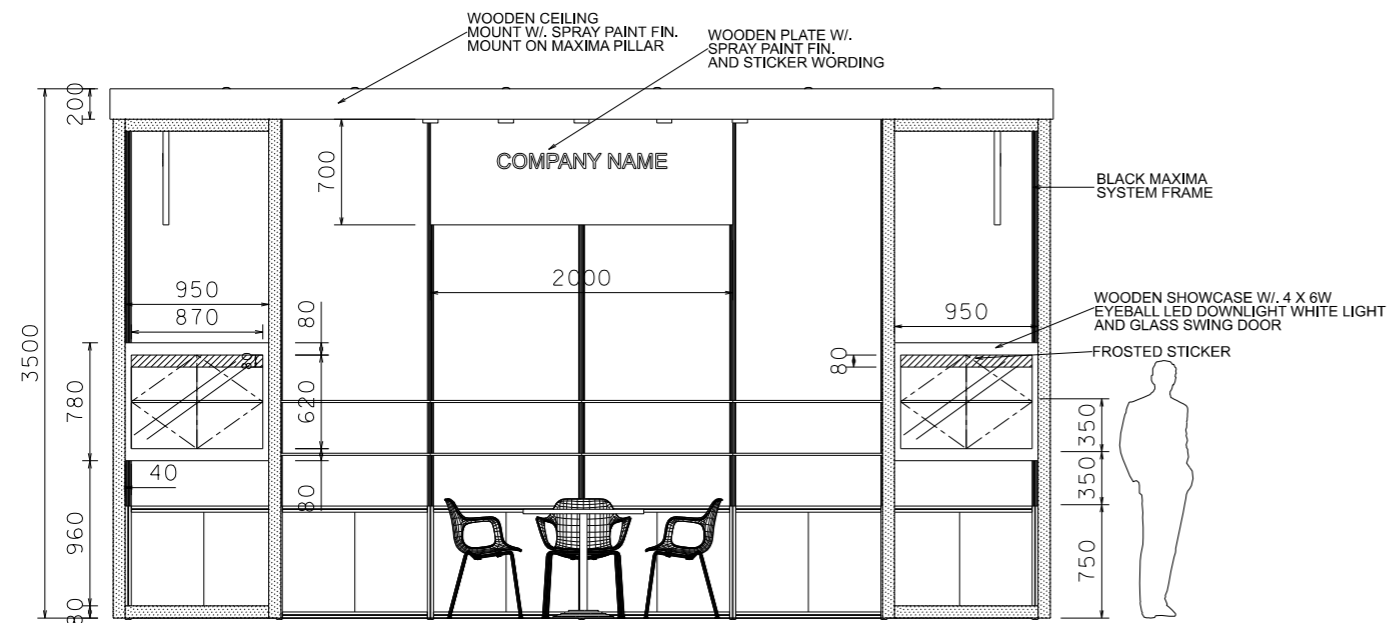

ELEVATION

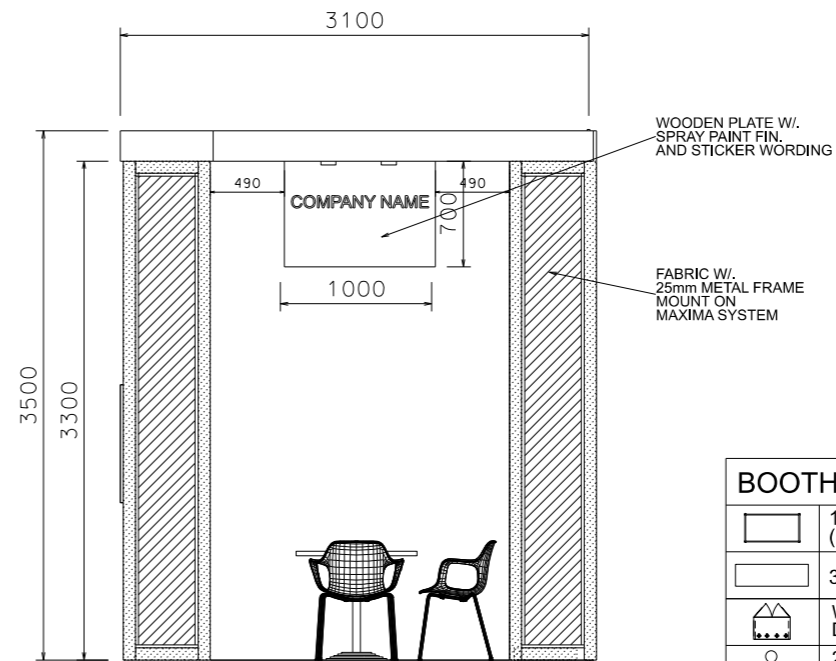

RIGHT SIDE

BOOTH SPECIFICATIONS		QTY.
	1000W x 500D x 750H LOCKABLE CABINET (NOT ALLOWED TO REMOVE)	6
	3000W x 300D WOODEN DISPLAY SHELF	4
	WOODEN SHOWCASE W/ 4 X 6W EYEBALL LED DOWNLIGHT (WHITE LIGHT) AND GLASS SWING DOOR	2
	23W ENERGY SAVING LAMP LONGARMED SPOTLIGHT (WHITE LIGHT)	6
	70W HQI LIGHT	2
	800mm DIAMETER ROUND TABLE	1
	BLACK CHAIR	3
RUBBISH BIN & CARPET (18sqm.)		

FILE PATH - G:\a-Booth drawing\0427 Gifts\CR\_internal\_use\HALL OF FINE DESIGN\2D\_HALL\_OF\_FINE\_DESIGN.dgn



NOTES UNLESS OTHERWISE SPECIFIED ALL DIMENSIONS ARE IN MM.

.....  
.....  
.....

REVISION  
27-06-2017  
21-06-2017  
20-07-2017  
02-08-2017  
20-10-2017  
10-11-2017  
11-12-2017

DATE: 11-12-2017  
SCALE: 1 : 50 (A3)  
DRAWN BY: DF  
CHECKED BY: .....

TITLE

PROJECT

SHEET

DATE: